

Sage Accpac ERP SOLUTION FOR PROCESS MANUFACTURING

Accpac BatchMaster is an Enterprise Resource Planning (ERP) product which helps Process Manufacturers manage their business more efficiently and profitably. A proven solution with over 20 years in the marketplace, **Accpac BatchMaster** is widely used by small to mid-size process manufacturers throughout the world. Over 1500 companies which have already benefited include those in Food and Beverages, Paints and Coatings, Cosmetics, Pharmaceutical and Chemical industries, among many others.

This ERP product offers immediate return on investment by making companies more efficient, without compromising on customer service or product quality. **Accpac BatchMaster** is a management tool to boost your business with 21st Century brainpower!

Brief overview of some of BatchMaster's key features.

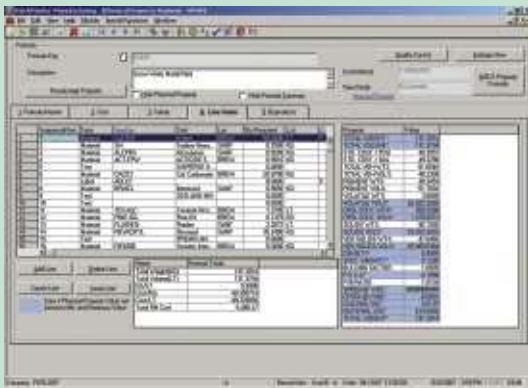

FORMULATION AND LAB

Accpac BatchMaster provides comprehensive formulation management with version tracking and rollback capabilities. Formulas are scalable and materials can be measured in any defined unit. BatchMaster supports multi-level formulas and easy material substitutions.

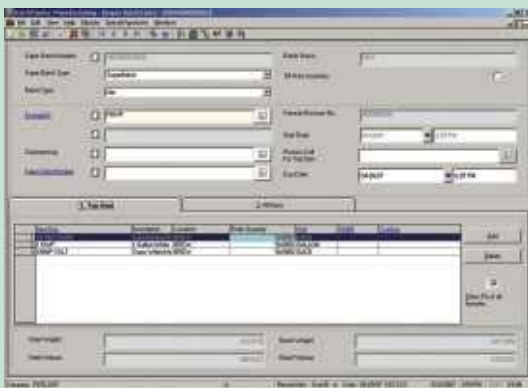

INVENTORY MANAGEMENT

Accpac BatchMaster defines raw materials, work-in-process, and finished goods in terms of any unit of measure with automatic conversion from one unit to another.



PRODUCTION

Accpac BatchMaster's SuperBatch™ supports the simultaneous launch of a series of production projects for all components within a batch. You can size a batch based upon a finished weight or volume, or on the availability of component materials. Raw Materials are issued while the finished goods are posted in real-time on batch closure.

COMPLIANCE

Accpac BatchMaster eases the complexity of compliance reporting. Material Safety Data Sheets are entirely automated. Linked to formulas, an MSDS is automatically generated when a formula enters production for the first time

SERIAL/LOT TRACKING

Accpac BatchMaster provides complete traceability you can follow an item from incoming raw material through multiple bins to the finished good sent to a specific customer.



PURCHASING AND ORDER MANAGEMENT

Accpac BatchMaster supports the entire purchasing process, from securing quotations to receiving and issuing vouchers for materials, to updating inventories. **Accpac BatchMaster's** sales utilities allow you to enter Sales Orders, ship from finished goods, generate an invoice and transfer a transaction to Accounts Receivable.

COSTING

Accpac BatchMaster has complete costing capabilities, from labor and material costs through overheads burden, all properly reflected in finished goods.

QUALITY CONTROL

Accpac BatchMaster provides Quality Control of materials at purchase receipt, production or sales shipment. This flexible approach harnesses the QC tests as they are created, and allows for a range of test types.

MASTER PRODUCTION SCHEDULING "MPS" & MATERIALS REQUIREMENT PLANNING "MRP"

Accpac BatchMaster provides the versatility of planning materials and resources across an extended timeline. MPS transform your business plan into an efficient product-manufacturing schedule; while MRP integrally plans raw material requirements to meet commitments.

DECISION SUPPORT SYSTEM (DSS)

With its competent dashboards and Business Intelligence Tools, **Accpac BatchMaster** provides the top and middle management the ability they require to make right decisions efficiently!

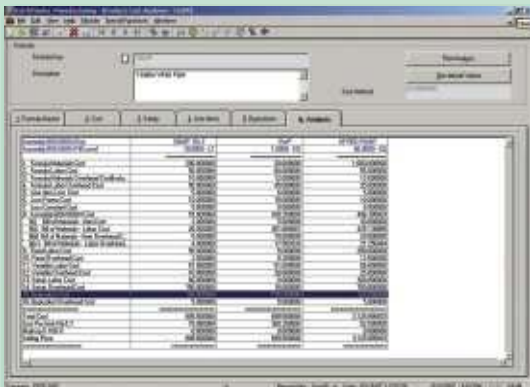

Accpac BatchMaster Financial Modules

System Manager



System Manager controls access to all Accpac BatchMaster accounting modules and information. It is the hub from which all other modules operate. It affects nearly everything you do in your Accpac BatchMaster system from establishing security to searching for a record within a file. System Manager includes effective tools that ensure data integrity, enabling users to work more productively.

General Ledger

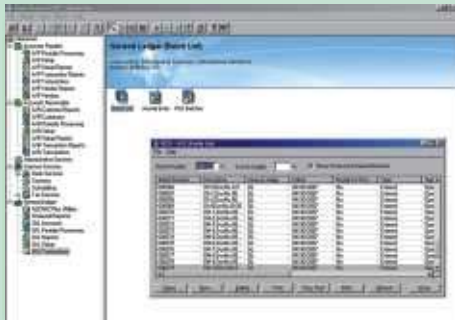

General Ledger is the foundation of your accounting system, with flexibility that meets the current and future requirements of all types of organizations. It is designed to handle your most demanding budgeting & processing needs. General Ledger integrates with all modules and thereby maximizes the accuracy of your financial data.

Accounts Receivable



With **Accounts Receivable**, you can fine-tune your customer relations by keeping track of important sales information and outstanding balances. Accounts Receivable is also fully integrated with Bank Services, for complete bank reconciliation.

Accounts Payable provides special features to streamline your entire cash flow process, and thereby helps you save money. Accounts Payable has a variety of accounting & reporting features that facilitate rapid entry of vendor invoices, flexible cash disbursement, and full cheque reconciliation using bank services.

Accpac BatchMaster Excise

Accpac BatchMaster Excise module maintains each client's Central Excise records efficiently and thoroughly. It also meets your documentation needs as laid down by the Central Excise Department, and does so very economically by saving the company's labor and time costs. This software adapts itself to new excise notifications very quickly, thus keeping the user ready for Excise Audits at any given time.

Please feel free to call us and ask for a free product demo CD from one of our experts. It is the first step towards the best investment you can make for your company!

We look forward to partner with you both today and for many years to come. Let us climb the ladder to success together!



Sage Software

8800 N. Gainey Center Drive, Suite 200
Scottsdale, Arizona 85258
Sales: 800-643-6400
Info: 480-368-3700



Careware Syatems Sdn Bhd

W-09-19, W-09-17, W-09-08,
Amcorp Business Suite. PJ
Tel: 603-79588232, Fax: 603-79577230
sales@careware.com.my

www.sagecrmsolutions.com • www.sageaccpac.com

www.careware.com.my

Sage Accpac Process Manufacturing Solutions.